

UPDATE #3 – APRIL 21, 2016

1. PAGE 53, PART B, NUMBER 2:

Removed Kansas City in top row (duplicate) & added Trim Plant, Dearborn Glass Plant, R&EC VOID, R&EC ATR, R&EC DIE MODEL and R&EC JANITOR to the page..

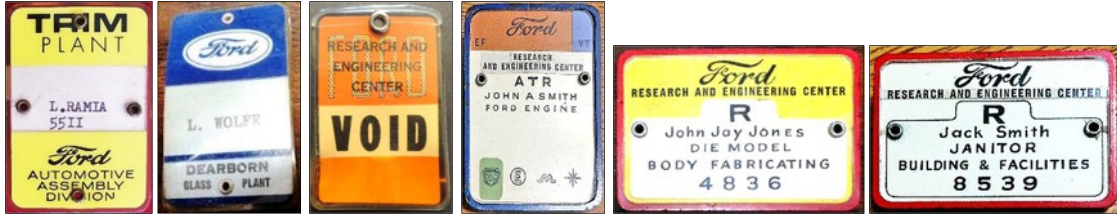

2. PAGE 69, PART A, NUMBER 1: Badge pictures and information in the text box below were added.



Dimensions: 57mm in diameter
Vintage: circa 1970's
Comment: Michigan Casting Center operated 1972-1981. Was a joint Ford & Mazda operation 1982-2011. Reopened as a Ford facility in 2012 and was still operating in 2016.

3. PAGE 111, PART B, NUMBER 3

New pictures showing a very light manufacturer's mark were substituted for original pictures. Manufacturer mark and manufacturer name were added

Manufacturer's Mark: THE WHITEHEAD & HOAG CO./NEWARK, N. J.

Manufacturer: The Whitehead & Hoag Co., Newark, N.J.

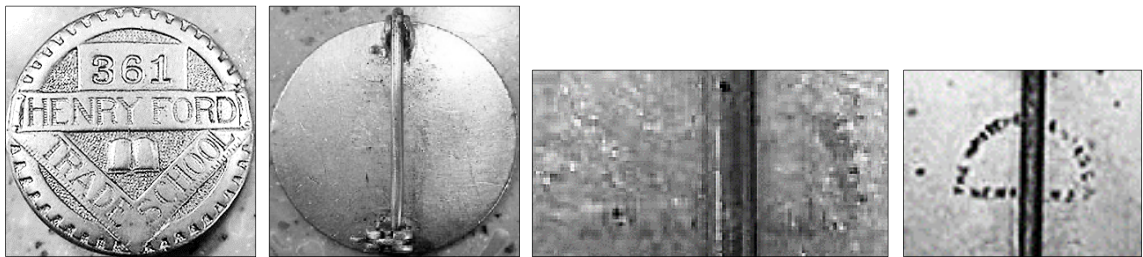

4. PAGE 131, PART F, NUMBER 1: Dimensions; 75mm H by 48mm W was added.

5. PAGE 162, PART E, NUMBER 1: Visteon badge pictures and specifications were added.

E. VISTEON CORPORATION – SPUN OFF BY FORD IN 2000

Visteon Corporation is an American global automotive electronics company composed of multiple businesses that design, engineer, and manufacture systems for various clients, including BMW, Daimler, Ford, and General Motors.

1. SECURITY BADGE – CLOSED WINGS



Location: Monroe, Michigan
Vintage: circa 2000
Composition:
Dimensions:
Manufacturer's Mark: Blackinton (script)
Manufacturer: V.H. Blackinton & Co., Inc. Attleboro, MA
Comment:

An updated page cannot be provided because of a lack of space on page 162 in the book.