

- 1. PAGE 61, PART F, ADD NUMBER 5
- 5. GENERAL OFFICE PARKING AREA PASS CARD

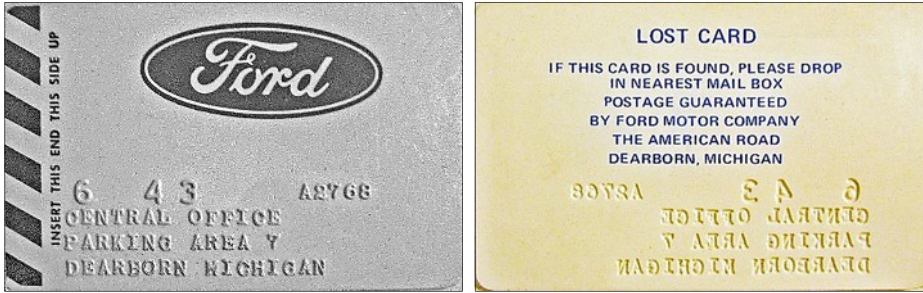

- 2. PAGE 63, PART H, ADD 1920 PASS AS NUMBER 3a, CHANGE 1923 PASS IN BOOK TO 3b
- 3a. 1920 DT&I RAILROAD COMPANY PASS

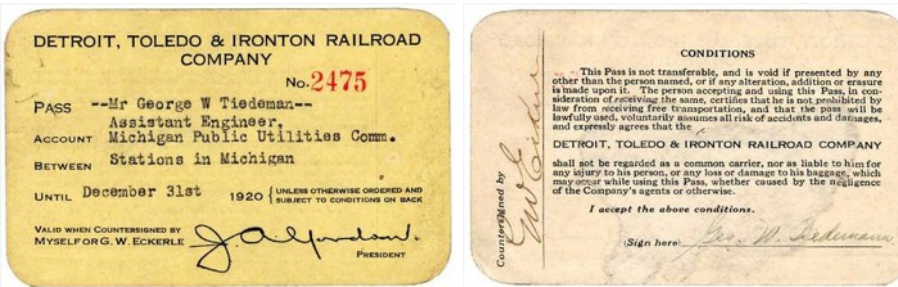

- 3. PAGE 65, PART H, NUMBER 12a
- ADD TO ROTUNDA TUNNEL PASSES



- 4. PAGE 65, PART H, ADD NUMBER 15
- 15. FORD HOUSE 2012 PASS

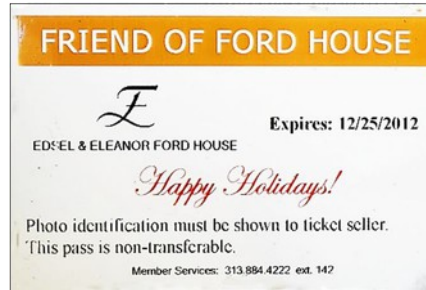

The Litogot family had a close relationship with the Ford family. Mary Litogot was Henry Ford's mother

- 5. PAGE 65, PART H, ADD NUMBER 16
- 16. ADMISSION PASSPORT TO FORD 100<sup>TH</sup> CELEBRATION AT FORD WORLD HQ

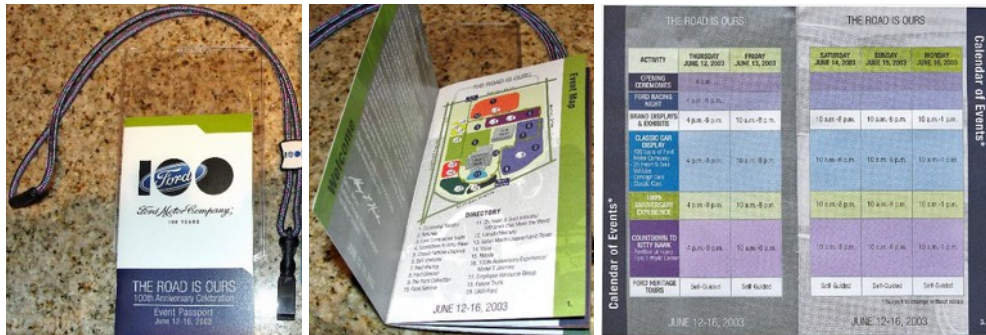

Updated pages when possible, will be provided in the near future. Due to a lack of space on most pages, it is impossible to provide updated pages without adding additional pages which would cause a complete restructuring of the book.

Convincing evidence has not been presented to indicate that any of the following badges were ever issued by the Ford Motor Company.

6. PAGE 166, PART C, NUMBER 1 –ADD THE FOLLOWING BADGES.

1. FANTASY FORD GUARD BADGES



Highland Park Hat Badge



SHELBY



Bronze Tone

7. PAGE 168, SECTION C, NUMBER 5 – ADD THE FOLLOWING BADGES

1. MISCELLANEOUS FANTASY FORD BADGES



Signal Operator



Sr. Inspector Fireman Hat Badge



Corporal