

**1. PAGE 66, SECTION I - ADD NUMBER 3 & NUMBER 4**

**3. 100TH ANNIVERSARY TV MEDIA PARKING PERMIT**

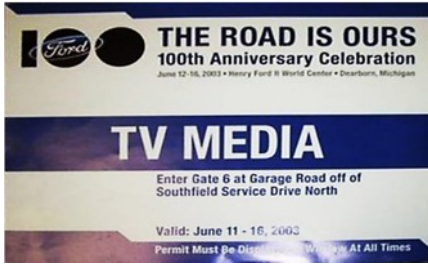

8.5 in. H by 11 in. W =  
216mm H by 279mm W

**4. 100TH ANNIVERSARY ATTENDEE PARKING PERMIT**

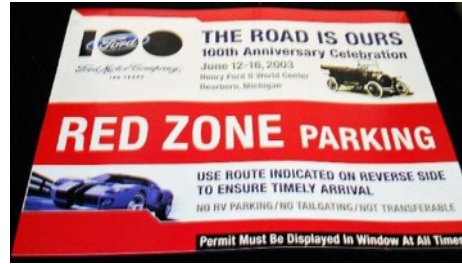

8.5 in. H by 11 in. W  
216mm H by 279mm W

**2. PAGE 104, SECTION B - ADD NUMBER 6**

**6. IND REL – SEP 1956 – FORM 363**

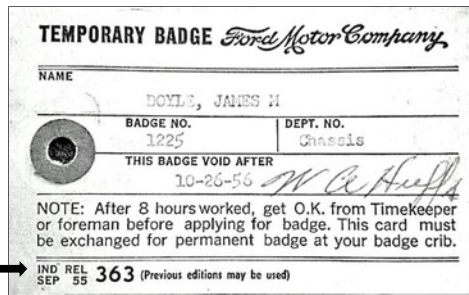

**3. PAGE 60, SECTION D - ADD NUMBER 7**

**7. STOCKHOLDERS ID CARD**

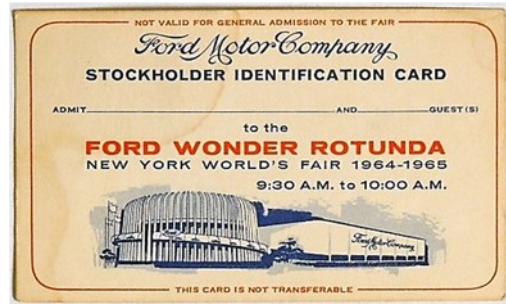

Blank Reverse – 63mm H by 95mm W

**4. PAGE 111, SECTION B, NUMBER 3**

**DESIGNATE BADGE # 3035 AS: 3a. WITHOUT MANUFACTURER'S MARK & ADD 3b.**

**b. WITH MANUFACTURER'S MARK**

Most badges of this style do not have a manufacturer's mark

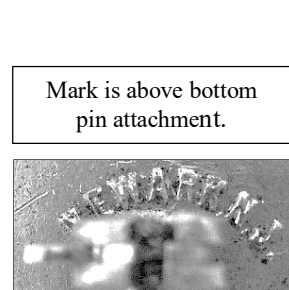
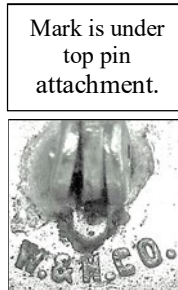

Mark is under top pin attachment.

Mark is above bottom pin attachment.

ADD: Manufacturer's Mark: W. & H. CO. / NEWARK, N. J.

ADD: Manufacturer: Whitehead & Hoag Co., Newark, New Jersey

**5. PAGE 117, SECTION D - DESIGNATE NUMBER 2 AS 2a AND ADD 2b.**

**a. FINANCE – SEP 1958 - FORM 1067**



**b. GENL ADM – SEP 1958 – FORM 1067**

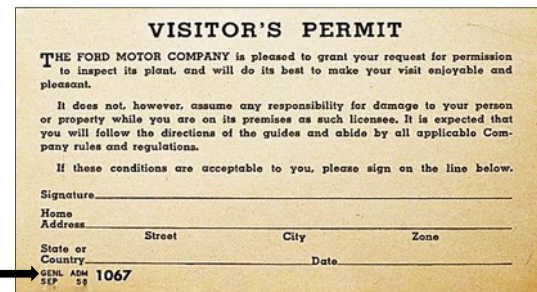

6. PAGE 6, SECTION B, NUMBER 2 – ADD



7. PAGE 59, SECTION C - ADD NUMBER 10

10. EMPLOYEE ID BADGE 2015



8. PAGE 63, SECTION H, NUMBER 3 – DESIGNATE 1923 PASS AS 3a AND ADD 3b

b. 1927 DT&I RAILROAD COMPANY

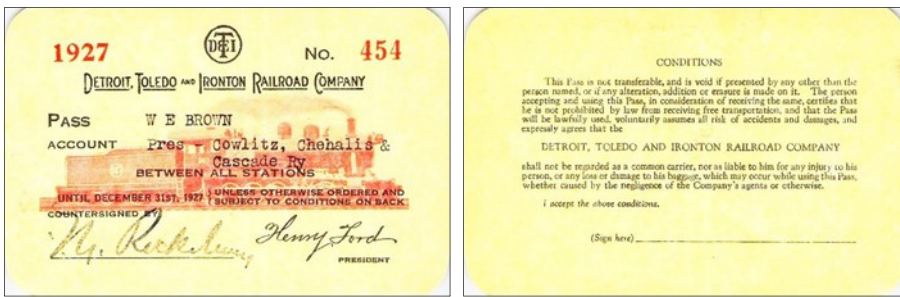

9. PAGE 103, SECTION A - ADD NUMBER 4

4. DEFENSE PLANT TEMPORARY BADGE

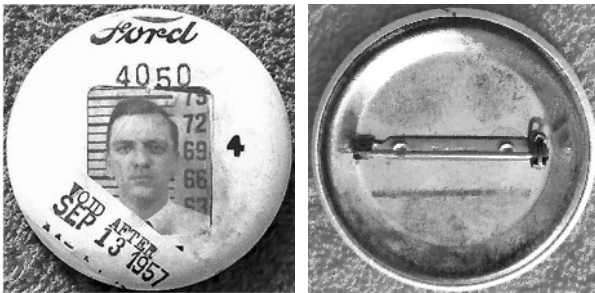

10. PAGE 104, SECTION B - ADD NUMBER 6

6. INDUSTRIAL RELATIONS

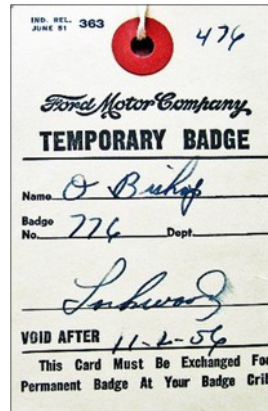

11. PAGE 53, SECTION B, NUMBER 2

ADD THE FOLLOWING BADGE



12. PAGE 141, SECTION D, REPLACE #3

3.

